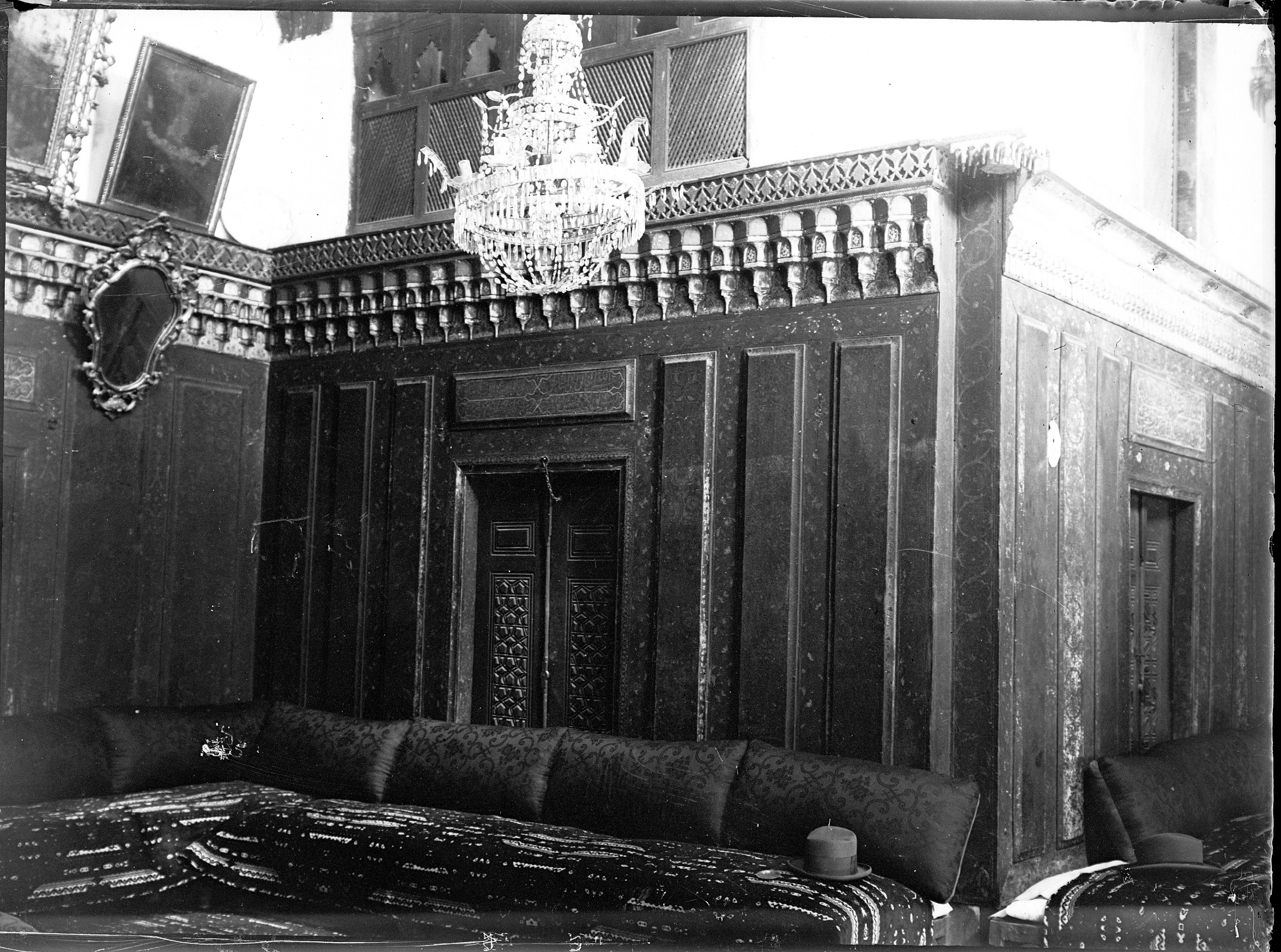

H 7. 98.